

No 105.

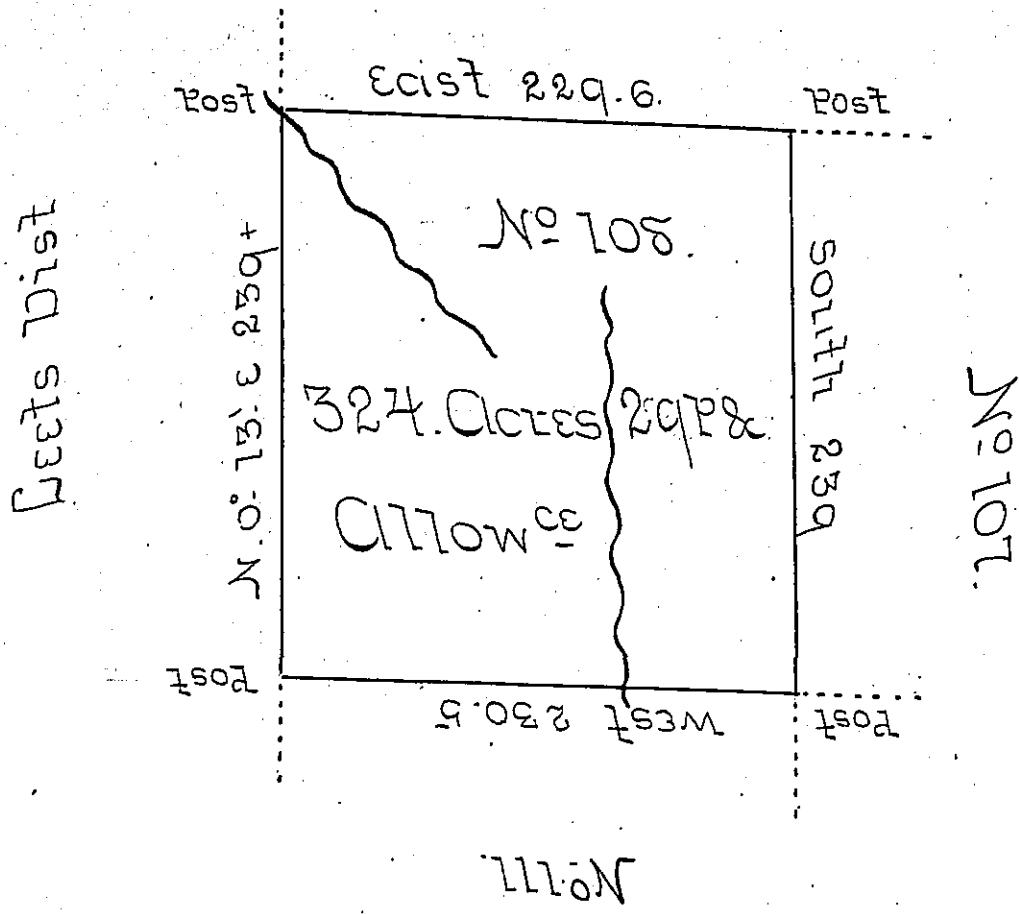

Situate on the Waters of Little Sowerly Creek -
 Between the Twenty ninth & Thirtieth Parallel in
 that Part of District No-105 allotted on the North
 Side of the River Ohio being Part of the Land
 Appropriated for the Redemption of the Certifi-
 cates of Depreciation &c^a Surveyed in June
 1785 Pursuant to Instructions from Jno Lukens
 Esq^r Surveyor Gen^l dated at Philad^a 5th March 1785.

Natl Breeding U.S.

IN TESTIMONY that the above is a copy of the original remaining on file in
 the Department of Internal Affairs of Pennsylvania, made
 conformably to an Act of Assembly approved the 16th day of
 February, 1833, I have hereunto set my Hand and caused
 the Seal of said Department to be affixed at Harrisburg;
 this twenty fifth day of October 1905.

Joseph P. Brown
 Secretary of Internal Affairs.